

| REVISIONS |             |      |
|-----------|-------------|------|
| NO.       | DESCRIPTION | DATE |
|           |             |      |

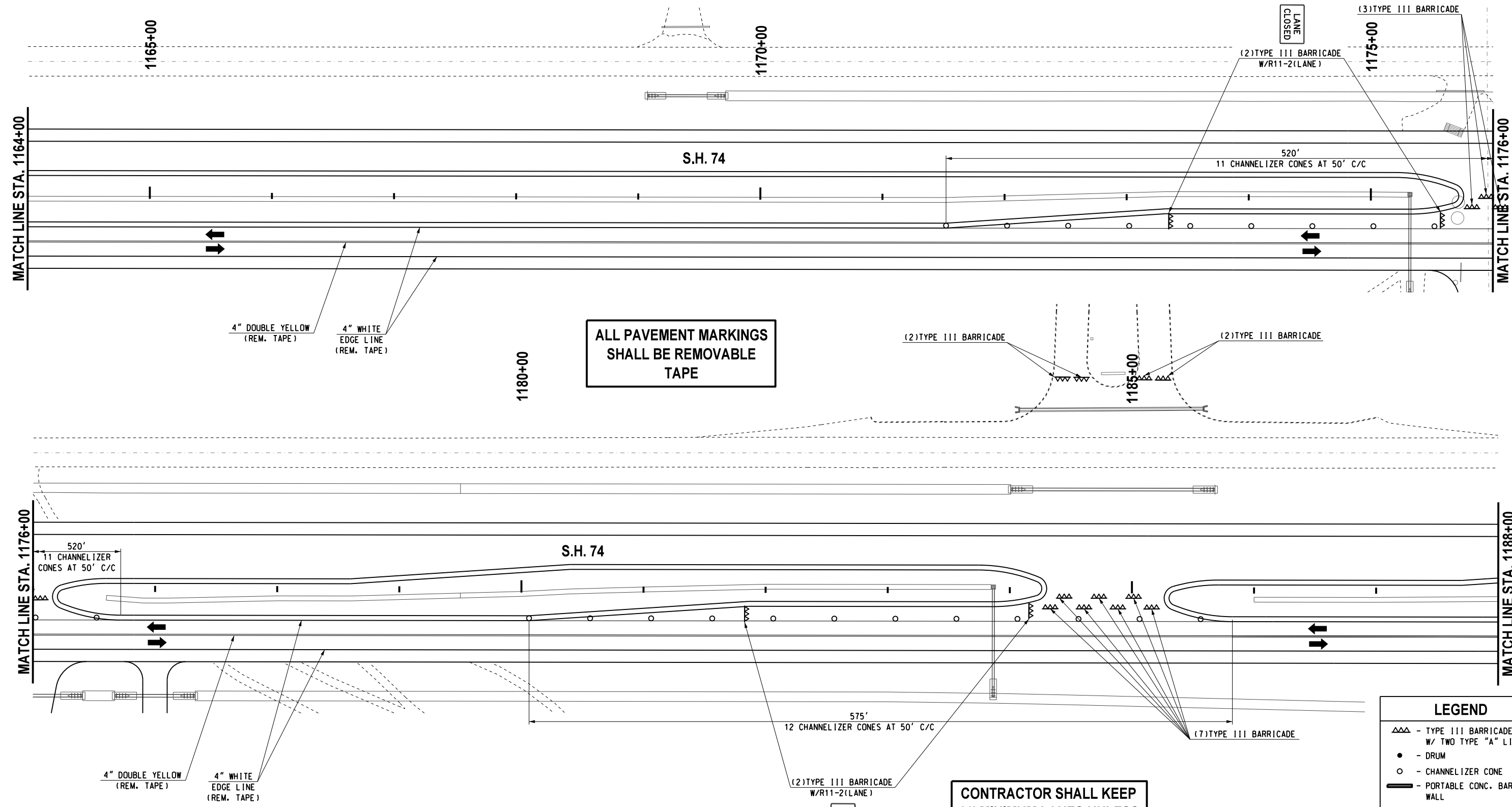
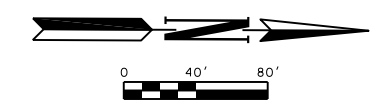

**ALL PAVEMENT MARKINGS  
SHALL BE REMOVABLE  
TAPE**

**CONTRACTOR SHALL KEEP  
11' MINIMUM LANES UNLESS  
OTHERWISE NOTED.**

**CONTRACTOR TO PROVIDE  
ACCESS TO ALL DRIVEWAYS  
DURING CONSTRUCTION.**

| LEGEND |  |
|--------|--|
| △△     | - TYPE III BARRICADE<br>W/ TWO TYPE "A" LIGHTS |
| ●      | - DRUM   |
| ○      | - CHANNELIZER CONE                             |
| ▬      | - PORTABLE CONC. BARRIER<br>WALL               |
| ▬▬     | - CONSTRUCTION ZONE<br>IMPACT ATTENUATOR       |
| ■      | - WORK AREA                                    |

|        |     |          |
|--------|-----|----------|
| Design | RWR | 08/10/17 |
| Drawn  | GDB | 08/10/17 |



**TRAFFIC CONTROL  
PHASES 3L, M & N (SHEET 5 OF 7)  
S.H. 74 (STA. 1164+00 TO 1188+00)**  
State Job No. 14964(08) Sheet No. 174

08/10/17 G:\Projects\16628 SH 74 @ NW 178th, NW 192nd & NW 206th\CAD\TC PHASE 3L\N\_5 SH 74.dgn